

Efficacy of botulinum toxin in benign essential blepharospasm: Desirable & undesirable effects

M Shakaib Anwar¹, Humaira Zafar²

ABSTRACT

Objective: To study the efficacy, desirable and undesirable effects of locally injectable preparation of botulinum toxin in patients suffering from Benign Essential Blepharospasm (BEB).

Methods: It was a prospective study carried out from October 2006 till November 2012 at a private set up, "Dr Shakaib's Eye Clinic", in Islamabad. Follow up of Seventeen patients of BEB has been done over six years period after injecting botulinum toxin. The patients had been explained about the study and informed consent was taken. After taking all the standard precautions for botulinum toxin injection, 5 to 7 (mean 6) sites for injecting 1.5 to 2.0 IU of the toxin were selected depending upon the severity and duration of the problem. These patients were requested to attend the clinic regularly, initially after three days and then weekly for two weeks, followed by every month for three months and then at three monthly intervals for up to six years.

Results: The useful effects of the injection appeared in all the patients within 48 hours. There were minor side effects like irritation in the eyes and heaviness in the brow region. One (5.88 %) patient developed mild ptosis, which subsided over two weeks. Four (23.52 %) patients felt almost cured after three to four repetitions of injections. The useful effect of the injection lasted for about three months in all the patients.

Conclusion: Botulinum toxin is a useful remedy for Benign Essential Blepharospasm (BEB), although the effects are short term and repeated applications are required which is quite costly for the patient.

KEY WORDS: Benign essential blepharospasm, botulinum toxin, facial dystonia, orbicularis oculi.

doi: <http://dx.doi.org/10.12669/pjms.296.3853>

How to cite this:

Anwar MS, Zafar H. Efficacy of botulinum toxin in benign essential blepharospasm: Desirable & undesirable effects. *Pak J Med Sci* 2013;29(6):1389-1393. doi: <http://dx.doi.org/10.12669/pjms.296.3853>

This is an Open Access article distributed under the terms of the Creative Commons Attribution License (<http://creativecommons.org/licenses/by/3.0>), which permits unrestricted use, distribution, and reproduction in any medium, provided the original work is properly cited.

INTRODUCTION

Blepharospasm is a tonic spasm of the orbicularis oculi muscle which leads to intermittent or complete closure of the eyelids.¹ Benign essential blepharospasm (BEB) is bilateral dystonia of orbicularis oculi muscles characterized by spasmodic involuntary eyelid closure in the absence of any other ocular or adnexal cause.^{2,3} It is not uncommon to see secondary blepharospasm, which is due to an ocular or adnexal disease, along with essential blepharospasm in the same patient.⁴ BEB is more common in women (2-3 times) as compared to men and more so in people over 50 years of age.^{1,3} Post menopausal women with thyroid dysfunction and those using phenothiazines are more prone to BEB.⁴ The common manifestations include photophobia, dry eyes, increased frequency of blinking which

1. M Shakaib Anwar, Associate Professor of Ophthalmology, Rawal Institute of Health Sciences, Islamabad, Pakistan.
2. Humaira Zafar, Assistant Professor of Microbiology, Al Nafees Medical College, Islamabad, Pakistan.

Correspondence:

Dr. M Shakaib Anwar, MCPS, FCPS, FRCS(Glasg), Consultant Ophthalmologist, Associate Professor of Ophthalmology, Rawal Institute of Health Sciences, Islamabad, Pakistan.
E-mail: shakaib_2001@yahoo.co.uk

- * Received for Publication: May 23, 2013
- * Revision Received: August 26, 2013
- * Revision Accepted: September 4, 2013

ultimately becomes spasmodic, leading to intermittent functional blindness. As the condition progresses, spasm may involve the midface over a variable period of time. This condition is referred to as Meige's syndrome.⁵ The true pathologic basis of BEB is unknown,^{5,6} but abnormalities in basal ganglia and corticostriatopallidothalamic loop have been considered responsible and abnormal auditory brain stem response potentials have been noted in patients who have BEB.^{7,8}

Presently the best modality available for the initial treatment of BEB is chemodenervation by botulinum toxin type A.^{3,6} Botulinum toxin Type A belongs to the group of seven antigenic - specific neurotoxins A,B,C1,D,E,F and G produced by *Clostridium botulinum*. It prevents acetylcholine release from the presynaptic terminals, thus blocks neuromuscular transmission at peripheral cholinergic nerve endings.⁹ The onset of effect takes about 24-72 hours although it may be delayed for 2-3 weeks.^{6,10,11} The plateau effect is achieved in about 3-5 days and usually lasts for three months.^{9,10} Generally, the quoted response rate to the injection is 95-98%.¹¹ Antibodies formed to the toxin may lead to the failure of appropriate response in 2-5% cases. This occurs more when high doses are used at frequent intervals.¹²

Usually procerus and corrugator muscles also require injection along with orbicularis muscle. One should be careful while injecting in the upper lid for fear of migration of toxin to the levator muscle which may lead to temporary ptosis. The recommended initial dose for type A toxin is 1.25-5 units per injection site. This dose may be increased if the response is not sufficient. The usual sites for injection are depicted in the Fig.1. Recovery of muscular function occurs in about three months time by axonal sprouting and formation of new neuromuscular junctions.

It is recommended that the toxin injection should not be repeated before three months and the dose should not exceed 200 units in 30 days period. In such cases toxin type F can be effective. Upper lid myectomy is a good alternative in such cases.¹³ Alternatively dose and injection sites can be increased or changed or oral medication can be given along with injections.¹⁴ A different 'no-protein' formula of botulinum toxin has been developed to avoid antibodies formation. The dose of this formula is 3-4 times that of the usual one.¹⁵ One study has revealed that a dose of 80 units per eye (about 10 units per site) has better sustained effect with this new form.¹⁶

Adverse reactions to the botulinum toxin include ptosis, keratitis, epiphora, diplopia and ocular irritation. These are transient and usually do not last more than three weeks. Other less common side effects include transient increase in intraocular pressure, flu-like syndrome and secondary biliary colic.¹⁰

METHODS

This study has been carried out over about six years on 17 patients of BEB, out of which 2 (11.76%) were males and 15(88.23%) were females. All of them aged between 45 and 65 years (mean age 55) having well established BEB with the history of complaints from six months to two years. One (5.88%) patient had additional slight involvement of lower face muscle and 2 (11.76%) had spasm in the frontalis muscle as well.

The follow up period ranged between 6 months to 6 years (mean 39 months), the period being different for every patient. Some patients had also been photographed after taking consent and the pictures have been masked to hide the identity.

The inclusion criteria for the patients included in this study were: (i) idiopathic (essential) blepharospasm (ii) no neurologic or psychiatric disease and (iii) no history of any surgical intervention for BEB. The non-willing patients were excluded from the study.

The patients had been explained about the study and informed consent was taken. The patients were explained about the effects, possible side effects and the expected duration of the useful effects of the injection. These patients were requested to attend the clinic regularly, initially after three days and then weekly for two weeks and then every month for three months and later on every three months for repeating the injections.

The injection was prepared by adding 2 ml of preservative free 0.9% saline solution to 100 units of purified dry botulinum toxin supplied in a sealed glass vial with a negative pressure inside. This would give 5 units of toxin per 10th division of 27 G, 1 ml insulin syringe. Precautions were taken to maintain the cold chain of supply (around 4 degrees Celsius).

All the patients received subcutaneous injections at 5-8 sites under aseptic conditions and taking standard precautions for injection procedure. The toxin was injected initially at five selected sites in the periocular region and the starting dose in all the patients was 2 units per injection site. Later on the dose and the sites had to be increased to 6 units

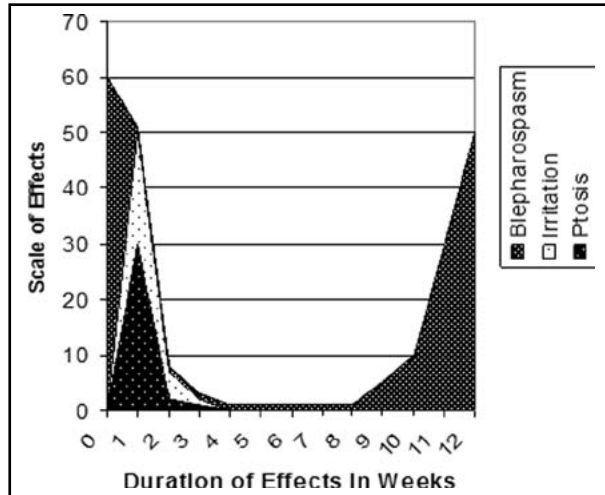

Fig.1: Scale and duration of desired and undesired effects of botulinum toxin.

and 8 sites respectively according to the individual response of the patients.

RESULTS

The data was analyzed by SPSS version 16. Frequency of specific case was assessed in terms of percentages for qualitative variable and statistical inference. The injection showed its effects in all the patients within first 48 hours. One (5.88%) patient developed ptosis on the third day which settled over two weeks. Nine (52.94%) patients experienced optimal results i.e. elimination of spasm and 8 (47.05%) patients experienced the reduction of spasm to tolerable level (Table-I, Fig.2). Two (11.76%) patients with the frontalis involvement experienced relief in spasm of that region but 1 (5.88%) patient with involvement of lower face experienced optimal results for blepharospasm but the lower face muscles did not respond well to the treatment. All (100%) the patients experienced mild irritation in the eyes and a mild sense of heaviness over the brow region. These undesirable effects lasted, on an average, for two to three weeks.

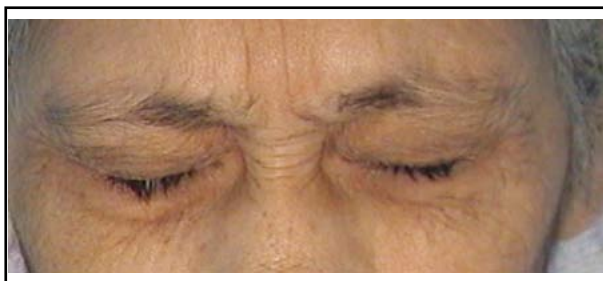

Fig.2: Photograph of the patient before injection.

Table-I: Effects of Botulin Toxin Injection
(Observed within 48 hours) (n=17).

Effects	No. of Patients n (%)
Complete relief of spasm	9 (52.94%)
Partial Relief to tolerable level	8 (47.05%)
Mild to moderate Irritation in the Eyes	17 (100%)
Ptosis	1 (5.88%)

The useful effect of relief from the BEB continued till 10 to 12 weeks. Four (23.52%) patients felt almost cured and the spasm dropped down to acceptable level after three to five repetitions of injection and stopped further treatment. Eight (47.05%) received the treatment regularly at three months interval for two to three years and then stopped further treatment. They experienced that the symptoms had reduced to tolerable level. Four (23.52%) patients had been irregular in treatment but continued treatment for two to three years with satisfactory results. One female patient was still getting regular treatment and had received 21 treatments as she entered into 6th year of follow up. After second or third treatment the dose was to be increased to 4 units per injection in all (100%) cases. In the longer treatment group (two to more than five years) the number of injection sites were to be increased to seven or even eight. This depended on the response of the previous treatment. With every treatment session, the patients response was variable although within satisfactory limits. The muscle mass under the skin appeared to be reduced in the longer treatment group especially the one who received the maximum injections.

DISCUSSION

Benign essential blepharospasm is usually misdiagnosed by the general practitioners and the patients are treated with partially effective or ineffective remedies like anxiolytic or sedative agents. A very small percentage of cases is able to get the advice of the desired physician or



Fig.3: Photograph of The Patient One week After Injection.



Fig.4: Usual Sites of Injection for Botulinum Toxin.

ophthalmologist who can manage the disease properly.

Botulinum toxin A has been established as the first line treatment of choice for BEB. It has been found safe and effective for long term treatment of BEB if injection intervals and dosages are chosen carefully.¹⁷ In our study we have tried to observe its efficacy in our patients and to critically analyze the duration of its useful effect, undesirable side effects and any changes required in the dose or injection sites over the passage of time. Generally, we found it very effective in control of BEB, although the treatment had to be repeated every three months. The side effects like dryness and irritation were short term and could be controlled easily. When repeatedly injected over long time, we had to increase the dose (in units) per injection site. This was probably due to the loss of efficacy of the toxin due to antibodies formation.¹² The length of symptom free period with every application remained almost the same over long term treatment. Similar results have been shown in studies carried out by Czyz, Burns and Ainsworth.^{18,19} Due to the long symptom free periods, our patients experienced improved quality of life, both socially and physically. Our experience in this aspect was not different from studies carried out at other centers where Blepharospasm Disability Index (BSDI) scoring was done.²⁰ One of our patients felt relief in chronic frontal headache after the injection. The same was also noted by Vogt et al, Alajbegovic et al and Harrison et al in their study model.²¹⁻²⁴

Ptosis and other side effects like keratitis, epiphora and raised intraocular pressure were less common. In one study the occurrence of ptosis has been reported in 22% of the cases¹⁰, while in our study only one (5.88%) patient experienced transient ptosis. This might be due to overdose

or slightly different technique. We have seen that staying away from the centre of the eye lid reduces the risk of ptosis. Price and Farish have suggested that less ocular side effects occur when the injections are applied away from the eyelid margin.²⁵ One study has revealed improved tear film stability and increased tear meniscus height (TMH) in BEB patients treated with botulinum toxin injection, thereby improving the symptoms of dryness associated with the disease.²⁶

A national study carried out for facial dystonias, included four patients of BEB and found botulinum toxin effective in its treatment. The side effects experienced by the patient of this study were similar but less in frequency to those experienced by our patients.²⁷

Our current study results regarding the efficacy and side effects of botulinum toxin for BEB are consistent with studies carried out at other centers.^{9,28}

The limitations of our study included relatively small number of cases due to infrequent referrals, low patient compliance and very little local data available on the subject for comparison.

CONCLUSION

Botulinum toxin is the treatment of choice as the first line therapy for BEB. The only drawback is that the effect wears off in about 12 weeks and the injections are to be repeated every three months. This demands patients' motivation and affordability.

Funding Source: Self-funded (all the kits and reagents were purchased on self-funded grounds).

Conflicts Of Interests: No conflicts amongst the authors regarding the publication of this article.

Author Contribution:

M Shakaib Anwar: Study design, drafting the study plan and methodology, literature search, selection of specific patients, follow up of patients for six years, data analysis and preparing the final manuscript.

Humaira Zafar: Statistical analysis, literature search and review, drafting the manuscript.

REFERENCES

1. Holds JB, White GI, Thiese SM, Anderson RL. Facial dystonia, essential blepharospasm and hemifacial spasm. *Am Fam Physician.* 1991;43(6):2113-2120.
2. Jankovic J, Orman J, Blepharospasm: Demographic and clinical survey of 250 patients. *Ann Ophthalmol.* 1984;16:371-376.

3. Patrinely JR, Anderson RL. Essential blepharospasm: A review. *Geriatr Ophthalmol*. 1986.
4. Jankovic J, Hallet M. *Therapy with botulinum toxin*. New York, Hong Kong, Marcel Dekker. 1994:191-197.
5. Christian D, Bernhard H, Florian C, Afra M W, Andre OC. Silent event-related fMRI reveals deficient motor and enhanced somatosensory activation in orofacial dystonia. *Brain*. 2006;129(1):36-46.
6. Dutton JJ, Buckley EG. Botulinum toxin in the management of blepharospasm. *Arch Neurol*. 1986;43:380-382.
7. Creel DJ, Holds JB, Anderson RL. Auditory brain-stem responses in blepharospasm. *Electroencephalogr Clin Neurophysiol*. 1993;86:138-140.
8. Zhou B, Wang J, Huang Y, Yang Y, Gong Q, Zhou D. A resting state functional magnetic resonance imaging study of patients with benign essential blepharospasm. *J Neuroophthalmol*. 2013;33(3):235-240.
9. Rainer L. The use of botulinum toxin in head and face medicine: An interdisciplinary field. *Head Face Med*. 2008;4:5.
10. Ruusavaara P, Setälä K. Long-term treatment of involuntary facial spasms using botulinum toxin. *Acta Ophthalmol*. 1990;68(3):331-338.
11. *Physician's Desk Reference 50th Ed*. Montval NJ: Medical Economics Company. 1996:477-478.
12. Gonnering RS. Pharmacology of botulinum toxin. *Int Ophthalmol Clin*. 1993;33(4):203-227.
13. Dutton JJ. Acute and chronic, local and distant effects of botulinum toxin. *Surv Ophthalmol*. 1996;40:51-65.
14. Georgescu D, Vagefi MR, McMullan TF, McCann JD, Anderson RL. Upper eyelid myectomy in blepharospasm with associated apraxia of lid opening. *Am J Ophthalmol*. 2008;145(3):541-547.
15. Roggenkamper P. What to do in cases of inadequate effectiveness of botulinum toxin for the treatment of eyelid cramping? *Ophthalmologie*. 2007;104(9):763-766.
16. Badarny S, Susel Z, Honigman S. Effectivity of Dysport in patients with Blepharospasm and hemifacial spasm who experienced failure with Botox. *Isr Med Assoc J*. 2008;10(7):520-522.
17. Truong D, Comeea C, Fernandez HH, Ondo W G. Efficacy and safety of purified botulinum toxin type A (Dysport) for the treatment of benign essential blepharospasm: a randomized, placebo-controlled, phase II trial. *Parkinsonism Relat Disord*. 2008;14(5):407-414.
18. Czyz CN, Burns JA, Petrie TP, Watkins JR, Cahill KV, Foster JA. Long-term botulinum toxin treatment of benign essential blepharospasm, hemifacial spasm, and Meige syndrome. *Am J Ophthalmol*. 2013;156(1):173-177.
19. Ainsworth JR, Kraft SP. Long-term changes in duration of relief with botulinum toxin treatment of essential blepharospasm and hemifacial spasm. *Ophthalmology*. 1995;102(12):2036-2040.
20. Lee RM, Chowdhury HR, Hyer JN, Smith HB, Jones CA. Patient-reported benefit from botulinum toxin treatment for essential blepharospasm: using 2 assessment scales. *Ophthal Plast Reconstr Surg*. 2013;29(3):196-197.
21. Vogt T, Lussi F, Paul A, Urban P. Long-term therapy of focal dystonia and facial hemispasm with botulinum toxin. *Nervenarzt*. 2008;79(8):912-917.
22. Ceballos-Baumann A. Botulinum Toxin. Development for therapeutic purposes. *Nervenarzt*. 2008;79(1):3-8.
23. Alajbegovic A, Alajbegovic A, Resic H. Mechanism of therapy effects by botulinum neurotoxin. *Med Arh*. 2008;62(1):53-55.
24. Harrison AR, Erickson JP, Anderson JS, Lee MS. Pain relief in patients receiving periocular botulinum toxin A. *Ophthal Plast Reconstr Surg*. 2008;24(2):113-116.
25. Price J, Farish S, Taylor H, O'Day J. Blepharospasm and hemifacial spasm. Randomized trial to determine the most appropriate location for botulinum toxin injections. *Ophthalmology*. 1997;104(5):865-868.
26. Park DI, Shin HM, Lee SY, Lew H. Tear production and drainage after botulinum toxin A injection in patients with essential blepharospasm. *Acta Ophthalmol*. 2013;91(2):e108-112.
27. Shoaib KK, Haq I, Khan M D. Use of Botulinum A Toxin (Botox) in different types of facial dystonia. *J Coll Physicians Surg Pak*. 2009;19(11):742-743.
28. Schellini SA, Matai O, Igami TZ, Padovani CR, Padovani CP. Essential blepharospasm and hemifacial spasm: characteristic of the patient, botulinum toxin A treatment and literature review. *Arq Bras Oftalmol*. 2006;69(1):23-26.